



A PUBLICATION OF THE KANSAS CITY REGION SCCA

PHOTOS FROM
J. DOUG PATTERSON



2015 Awards Banquet

February 13, 2016
Deer Creek Golf Club
7000 W. 133rd Street
Overland Park, KS 66209
913.681.3100



2016 KC Region Officers and Board of Directors

2015 KC Region Officers REGIONAL EXECUTIVE

Brad Smith—913.708.4531

Brad.smith.kcrscca@gmail.com

ASST REGIONAL EXECUTIVE

Dave Vincent - 913.306.3284

dvincent@kc.rr.com

SECRETARY

Jessica Dorn - 308.830.2257 (c)

JL_dorn@hotmail.com

TREASURER

Paula Diehl

C 816-225-5100

pdiehl51@yahoo.com

PAST REGIONAL EXECUTIVE

Chris Kern - 913-558-1265

thefourkerns@icloud.com

BOARD MEMBERS

James Cahill - 413.358.0844

jwracer05@yahoo.com

Al Hermans - 816.564.6176

alhermans@sdc-corp.com

Jeremy Salenius - 913.608.1648

jeremy.salenius@gmail.com

Ken Snyder - 913.515.2402 (c)

kckkensnyder@gmail.com

Ben Wolf - 980.214.3391

wolfacing07@icloud.com

2014 SOLO ADVISORY COMMITTEE

James Cahill - 413.358.0844

jwracer05@yahoo.com

Greg Cheney - 913.522.4940

wahooautocross@gmail.com

Al Hermans - 816-478-2386

alhermans@sdc-corp.com

Doug Patterson - 660.422.1924

doug@openpaddock.net

Jeremy Salenius - 913.608.1648

jeremy.salenius@gmail.com

Other KC Region Contacts

Race Group Chairman

Charlie Clark 816-257-7305

Solo Group Chairman

Al Hermans 816-478-2386

Webmaster

Doug Patterson

Checkpoint Editor

Barbara E. Garrett

composer1953@gmail.com

Business Ads and News

Reporter

Paula Diehl,

c 816.225.5100

pdiehl51@yahoo.com

Club Historian

Sharlene Smith 816-353-8922

KC Region Representatives

To Kaw Valley Race Group

Chris Kern, Treasurer

913-558-1265

Dave Vincent - 913.306.3284

Charlie Clark, 816-257-7305

Other KVRG Representatives

Kent Prather, Asst. Chair

Rick Taylor, Secretary

Jesse Prather

KVRG Race Officials

Race Chair - Gary Kern, 913-515-3878

Co Race Chair - Chris Kern

Paddock Marshall - Chris Kern

Chief of T & S - Sharlene Bettinger

Asst Chief of T&S - Bruce Bettinger

Registrar - Linda Henson,

816-795-8520

Chief Instructor PDX - Jim Wheeler

Chief Driver's School Instructor -

Chief Scrutineer - Michael Pearson

Chief Starter - Adam Miller

Chief of Pits - Bob Nowlan

Chief of Grid - Larry Hinton

Course Marshall -

Ken Ragan 913-422-5778

Hospitality - Marla Worthington

Chief of F&C - Chris Keith

Worker Coordinator -

Char and Ken Keith,

KVRGRACEWORK@ATT.NET

Chief Medical - Robert Thompson

Mid-Div Contacts

Peter Zekert, Area 6 Director

Richard Holden, Rep to SEB

Keith Pfautz, Executive Comm. Chmn.

Bill Allman, Driver Licensing

785-267-5613(w) 785-478-3235 (h)

Scott Bowman, Executive Steward

bowmansc@kjww.com

To Contact the SCCA National Office

Call 1-800-770-2055 or

Visit the website: www.scca.com

Kansas City Website & Forum

www.kcrscca.org

Commercial Ad Rates

	Members	Non Members
Business Card	15.00	25.00
Quarter Page	20.00	30.00
Half Page	40.00	50.00
Full Page	65.00	75.00

Prices are per issue, Banner Ads included

YOU MUST PROVIDE ARTWORK

Classified ads are free as they benefit our members.

We will run an ad for three (3) months
and request that you let us know
if you would like it removed earlier.

Contact Paula Diehl

816.225.5100

email: pdiehl51@yahoo.com

Words from Brad, our RE:

I own at least four 9/16th wrenches. Some ratchet, some are short, some are just regular combo. I also have six 9/16th sockets. I have ten of the same size tools to tighten one size of fastener. I also know I'm not the only one who carries and has multiple tools of the same size.

Our region is like that. We have lots of people who all contribute but all do it in a slightly different way. Just because you see someone else driving a slightly different line, using email instead of phone calls, or handling a conflict in a way you wouldn't dream of doing doesn't make it wrong. Only the end result matters. The fastest time wins, communication happened, differences were settled.

As we get ready for 2016 and our new year of racing remember, we're all in this club together. We're all slightly different tools in the same tool box. Good luck getting your schedules ready and vehicles sorted and if you see me wandering around paddock looking down - come help me find my 9/16th wrench.

Brad Smith, Regional Executive



2016 Solo/Autocross Schedule

April 9 & 10 - Test and Tune and Event #1, @ MCC
April 16 & 17 - Solo School #1 and Event #2 @ MCC
June 4 & 5 - Street Survival & Event #3 @ MCC
July 2 & 3 - Starting Line School & Event #4 @ MCC
July 9 & 10 - Events #5 & #6 @ HPT
July 23 & 24 - Solo School #2 & Event #7 @ MCC
August 14 - Event #8 @ Cricket
August 20 & 21 - Events #9 & #10 @ HPT
September 25 - Event #11 @ <CC
October 16 - Event #12 @ MCC
October 30 - Event #13 @ MCC

**Thanks to Mike McGinley
and Hendrick Chevrolet
for their support of our club!**



**1-877-419-9480
8300 Shawnee Mission Parkway
Merriam, Kansas**

**Thanks to
Kent Edmondson
and
DIGIprint
for their support
of our club!**



**816-228-7181
1201 W. Main Street
Blue Springs, Missouri
DIGIprintBlueSprings@gmail.com**

Members Pass the Bylaws Proposal by Jessica Dorn

The bylaws proposal presented at the December 2015 General Meeting was voted on with the members knowing that future amendments would be made. At the January 2016 General Meeting, the members voted to approve the bylaws! As noted at the December General Meeting, we can save the club a lot of money since future amendments will be a simple document and not a 12-page document (that cost nearly \$700 to send to the entire membership).

Thank you again to the Bylaws Committee - James Cahill, Jessica Dorn, Al Hermans, Adam Miller, Ken Ragan and Jeremy Salenius. And thank you to the members who shared concerns, voiced solutions and ultimately led to the finished document.

Watch your mail as another notice of amendments (much smaller) will be coming soon.

**AUTO REPAIR**
DO IT YOURSELF AUTO REPAIR INC.
www.DIYAutoRepairKC.com

David Holtgreffe
Manager
913.226.3806
David@DIYAutoRepairKC

11509 Strang Line Rd.
Olathe, KS 66062

**AMSOIL**
The First in Synthetics®
SINCE 1972

KEN RAGAN
LIFETIME AMSOIL DEALERS

Ragan Enterprises
212 Warner
Bonner Springs, KS 66012-1134
(913) 422-5778
E-mail: kenrragan@sbcglobal.net

Paula Diehl
Independent Beauty Consultant

3420 SW Pryor Rd
Lee's Summit, MO 64082
816-225-5100

pdiehl51@marykay.com
www.marykay.com/pdiehl51

**MARY KAY**

Welch Fabrication

7337 State Line • Kansas City, MO 64114
(816) 333-0890 • FAX (816) 333-4777

GREG WELCH
Design Fabricator

Specializing in Exhaust Systems,
Precision Machine Work, Tig Welding.
By Appointment Only

More Scenes from 2015

Photos by Doug Patterson

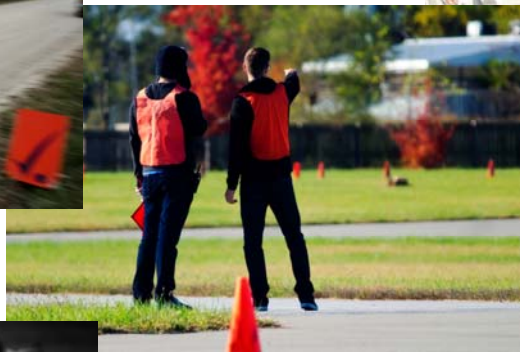
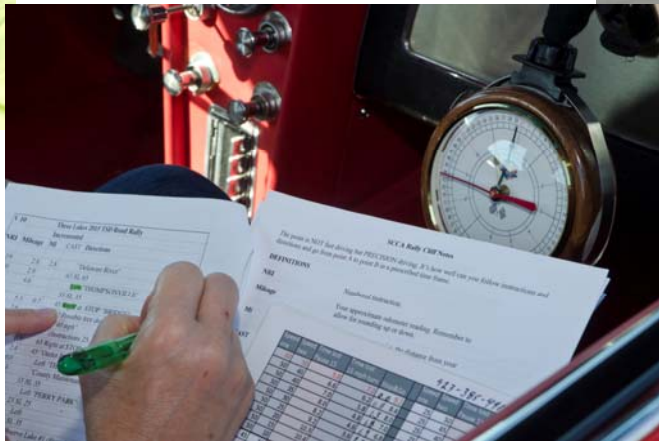

Kansas City Region SCCA 2015 Awards Banquet

February 13th, 2016



Deer Creek Golf Club

7000 W. 133rd Street
Overland Park, KS 66209
(913) 681-3100

- Cocktails at 5:00pm
- Dinner at 6:00pm
- Awards Ceremony at 7:00pm

Dress is business casual
Hotels:

TownePlace Suites

7020 W. 133rd St, OPAKS 66209, (913) 851-3100

Regularly priced at \$119, SCCA discount is \$99/night. Rooms have microwaves and refrigerators; free wifi, and complimentary breakfast.

This hotel shares the same parking lot with Deer Creek Golf Club

Holiday Inn Express

7580 W. 135th St, OPAKS 66209, (913) 681-8400

Regularly priced at \$124, SCCA discount is \$99/night. Rooms have microwaves and refrigerators; free wifi, and complimentary breakfast.

\$25 per person

Includes one drink coupon

Free keg beer while it lasts.

Menu:

Sliced Roast Beef in hunters sauce
Citrus Marinated breast of chicken
House salad
Garlic mashed potatoes
Grilled seasonal vegetables
Rolls and Butter
Dessert assortment

**Sign up on MotorsportsReg.com or
contact Lisa Kern at
lisadkern@gmail.com**

RSVP by 1-31-2016



*A silent auction proceeds to be donated in support of
Harvesters.*

Dear Prospective SCCA member:

To apply for membership in the **Sports Car Club of America**, the world's largest member participation automotive organization, please print and complete the form in full and return, with payment, to:

Paula S. Diehl, 3420 SW Pryor Rd, Lees Summit, MO 64082

If you have questions, please call 816.225.5100



PLEASE PRINT OR TYPE

Name	Date of Birth
Address	Telephone
City	State Zip
Business address	Telephone
City	State Zip
Occupation	<input type="checkbox"/> Single <input type="checkbox"/> Married: Spouse's name
Email Address	

Which address would you like mail sent to, and which phone number, or both, would you prefer to be listed in the Region roster? Mail: ☐ Home ☐ Work Telephone: ☐ Home ☐ Work ☐ Both

What areas of SCCA activities are you most interested in?

- | | | | | |
|--|--|----------------------------------|-------------------------------------|--------------------------------------|
| <input type="checkbox"/> Pro Racing | <input type="checkbox"/> Club Racing | <input type="checkbox"/> Vintage | <input type="checkbox"/> Road Rally | <input type="checkbox"/> Pro Rally |
| <input type="checkbox"/> Worker/Official | <input type="checkbox"/> Time Trials/PDX | <input type="checkbox"/> Solo | <input type="checkbox"/> RallyCross | <input type="checkbox"/> Other _____ |

Membership in the Sports Car Club of America is dual—National and Regional. Dues are for one (1) year from the date of payment. Make one check/money order for the total amount payable to SCCA, Inc.

Annual National Dues		Annual KC Region Dues		Total
Regular member	\$65	Regular member	\$20	\$85
Family Membership **	\$85	Family Membership **	\$25	\$110
First Gear membership	\$45	Age 24 and under		\$45

** If applying for family membership (Husband, wife and/or children), indicate names and dates of birth of children under 21:

Name	DOB
Name	DOB
Name	DOB
Name	DOB

Office Use Only

I hereby apply for membership in the Sports Car Club of America, Inc., and its Kansas City Region and agree to abide by the bylaws and I agree to conduct myself according to the highest standards of behavior and sportsmanship in a manner that shall not be prejudicial to the reputation of the Club or fellow members. **I require the following type of membership:**

- ☐ Regular membership—\$85 ☐ Family membership \$110 ☐ First Gear—Age 24 and under—\$45

Membership Amount \$ _____

Weekend Membership #1 -\$15.00

Weekend Membership #2 -\$15.00

Referred by SCCA Member _____ # _____ -\$15.00

First/Last Name & Member Number REQUIRED

Total Due \$ _____

Applicant's Signature _____ Date _____

☐ Enclosed is my check or money order for \$ _____

☐ Visa _____ Exp _____

☐ Mastercard _____ Exp _____

Norma may have retired from the Board of Directors, but she still loves to hear about what is happening with our members. Please call her or email her with your news so she can put it in her column!

**Phone: 913.233.9645
Email: kcmomwilliams@aol.com**

UPCOMING EVENTS ON THE KC REGION CALENDAR

February 13 5:00—9:00 pm 2015 KCR SCCA Awards Banquet, Deer Creek Golf Club, 7000 W 133rd St in Overland Park, KS
February 16 7:30 pm Road Race Meeting, ALP
February 23 7:00 pm Board of Directors Meeting, ALP Auxiliary Room
www.kcrscca.org

**Kansas City Region's on-line resource for information,
Online event registrations, updates, results and other fun stuff!**

CHECKPOINT IS THE OFFICIAL PUBLICATION OF THE Kansas City Region Sports Car Club of America. Any opinion expressed is that of the authors and is not necessarily the opinion of the members of the Region, its officers or the CHECKPOINT staff. By publishing advertising in CHECKPOINT the Kansas City Region does not endorse the products of service advertised. Permission to reprint all artwork, photographs and articles published in CHECKPOINT is given to all SCCA regional publications and to SCCA's Sports Car Magazine, provided full credit is given to the author, CHECKPOINT and the Kansas City Region SCCA. Deadline for submission to CHECKPOINT is the first of each month.